

DUNHAM SURVEYING, S.C.
SURVEYING & SUBDIVISION
DELAVER, WISCONSIN 53115

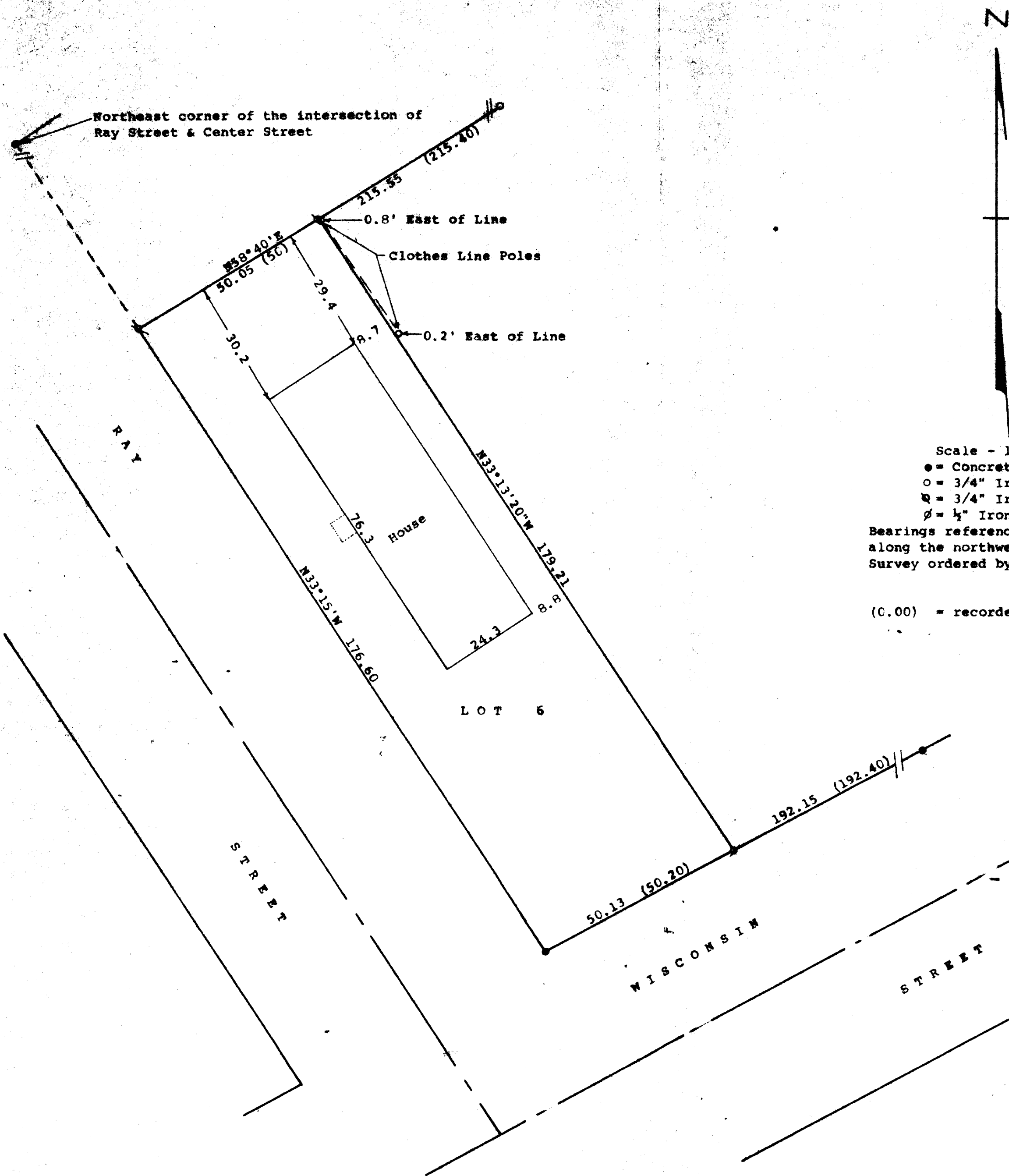

Scale - 1" = 20'
 ● = Concrete Monument Found
 ○ = 3/4" Iron Pipe Found
 □ = 3/4" Iron Pipe Set
 ∅ = 1/2" Iron Pipe Found
 Bearings referenced to the assumed bearing of N61°40'E
 along the northwesterly line of Wisconsin Street
 Survey ordered by: Century 21, Skandia Realty
 312 South 7th Street
 Delavan, WI 53115
 (0.00) = recorded distance

STATE OF WISCONSIN)
COUNTY OF WALWORTH)

I, George T. Dunham, Surveyor, certify that I have surveyed the property described as follows:
 Lot 6 in Block 3 of Converse's Subdivision located in the City of Delavan, Walworth County, Wisconsin,
 and that the plat shown hereon is a correct representation thereof and shows the size and location of the property, its exterior boundaries, the location of all visible structures and dimensions of all principal buildings thereon, boundary fences, apparent easements, roadways and visible encroachments, if any, and that I have surveyed the property hereon described, according to the official records, to the best of my knowledge and belief.
 April 19, 1994

George T. Dunham
George T. Dunham, Surveyor

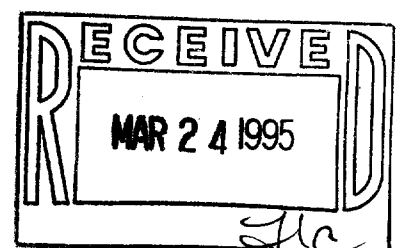
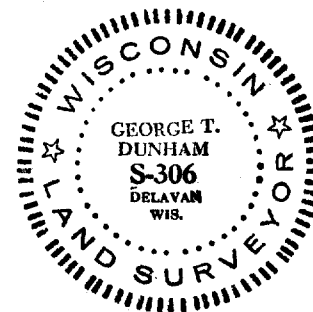

XCS-26

002-1390